MONTHLY MEMBERSHIP PROGRESS REPORT

LOCATION REP OF SRI LANKA

District 306 C1

Results as of: 5/31/2021

Clubs

RESULTS FOR 2020-2021

QUARTER	NEW CLUB GOAL	NEW CLUBS	DROPPED CLUBS
JULY/AUG/SEPT	1	1	0
OCT/NOV/DEC	1	6	0
JAN/FEB/MAR	1	3	0
APR/MAY/JUNE	1	1	0

Members

RESULTS FOR 2020-2021

QUARTER	MEMBER GROWTH NET GOAL	MEMBER GROWTH ACTUAL	DROPPED MEMBERS ACTUAL (including transfers)
JULY/AUG/SEPT	15	78	147
OCT/NOV/DEC	30	401	131
JAN/FEB/MAR	30	112	72
APR/MAY/JUNE	10	91	16

GOALS AND ACTUAL NEW CLUBS CUMULATIVE

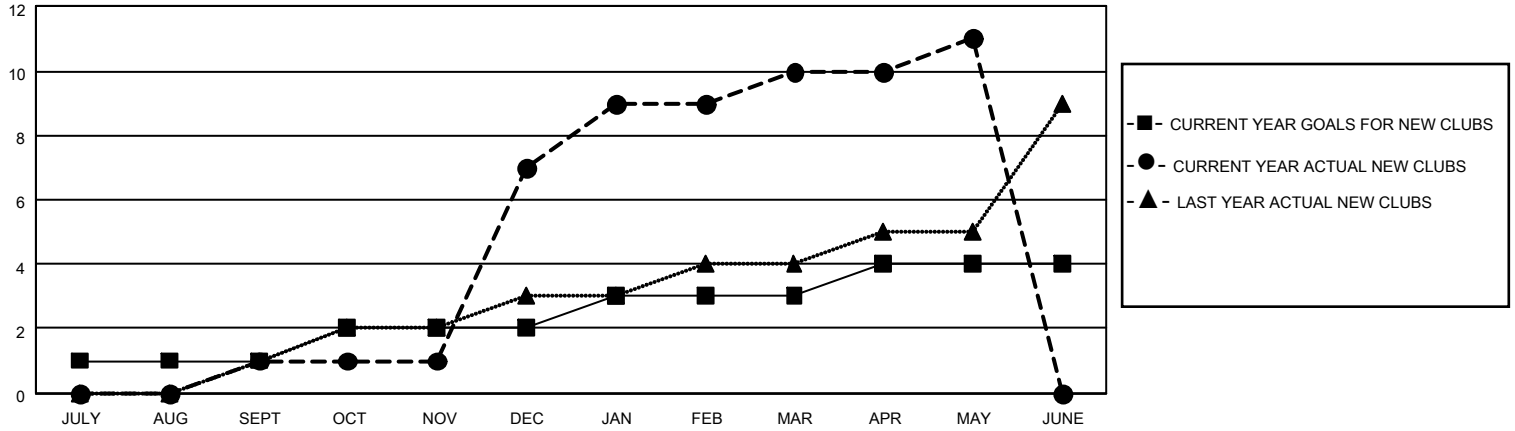

GOALS AND ACTUAL MEMBERS CUMULATIVE

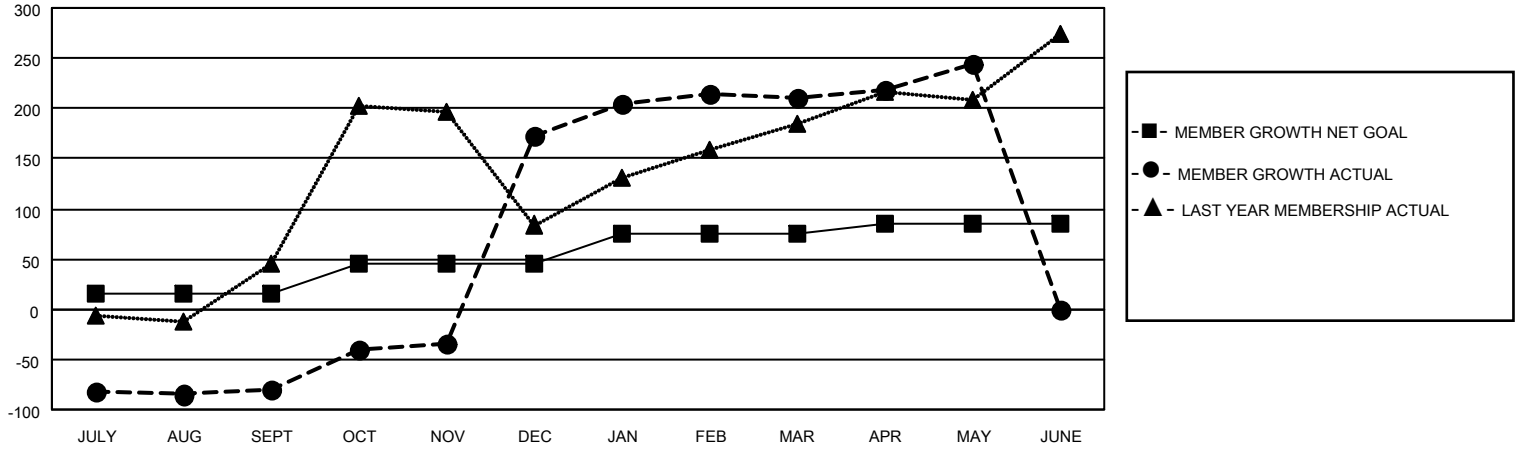

DROPPED CLUBS: 0

89 CLUBS OF 108 ADDED 1 OR MORE NEW MEMBERS

GENDER DISTRIBUTION

MALE	2,381 (77.51%)
FEMALE	691 (22.49%)

DROPPED MEMBERS

DECEASED	9
CLUB CANCELLED	0
OTHER	357
TOTAL	366

CLICK HERE FOR CUMULATIVE MEMBERSHIP DATA

TOTAL FAMILY UNIT MEMBERS	968
FAMILY MEMBERS PAYING HALF DUES	549

© Copyright 2021, Lions Clubs International, All Rights Reserved.